

Contents

1. Log in	2
2. Control Panel	3
3. Playba	5
4. Tracking.....	7
5. Trips.....	8
6. Reports	10
6.1 Mileage Reports	10
6.2 Overspeed Reports	11
6.3 ACC Reports	12
7. Geozones	13
8. Landmark.....	16
9. Alerts	18
9.1 Settings	18
10. Log out.....	22

1. Login

Enter website: <http://www.tracksolidmexico.com/> to turn to the tracker platform login page.

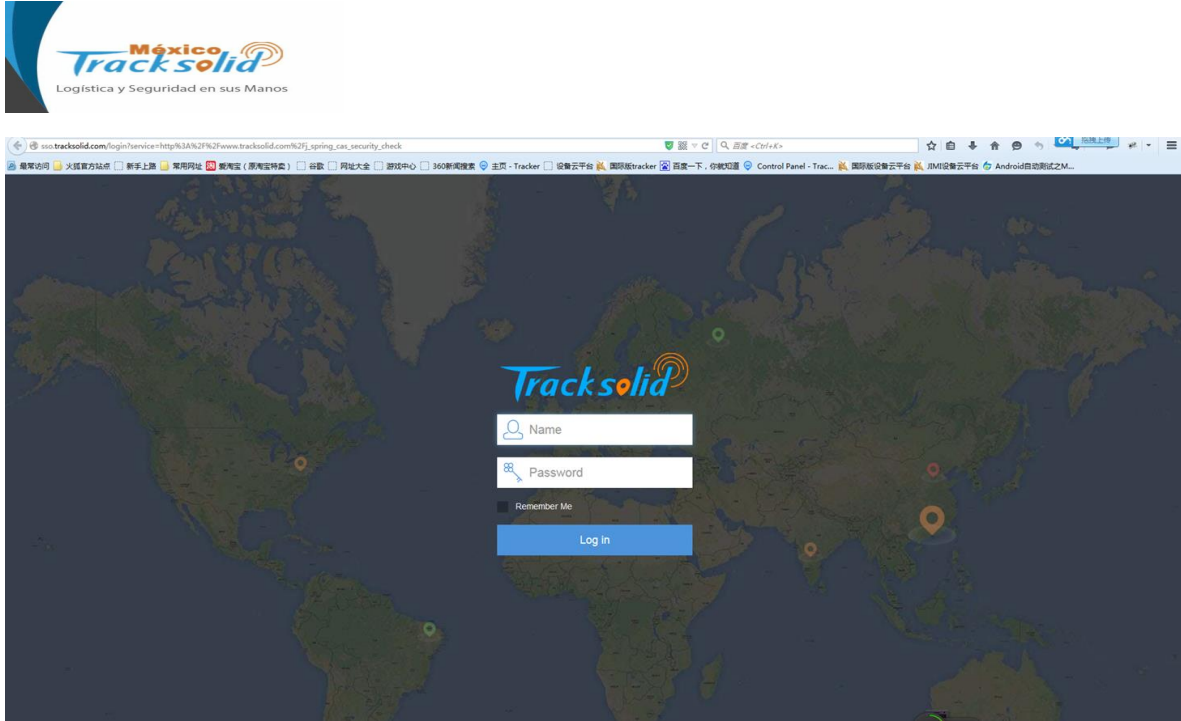

- Enter account
- Enter password
- Remember me

2. Control Panel

Skip to the control panel page after successfully login. On the left, user can check device status and device list. Below the map on the right, user can check device details.

Name	Status	ACC	Speed	Address	Positioning time
123456123456232	○	No power	0km/hr	The device did not report data through GPS	
358740055175557	○	No power	0km/hr	Click to view the address	2015-08-13 12:00:32
ht 粵454545888	○	No power	0km/hr	Click to view the address	2015-08-31 07:58:29
987654321012345	○	No power	0km/hr	Click to view the address	2015-08-17 01:56:57

(a) Enter group /vehicle name to search :

After search done, user can check the vehicle location, device status and details on the map.

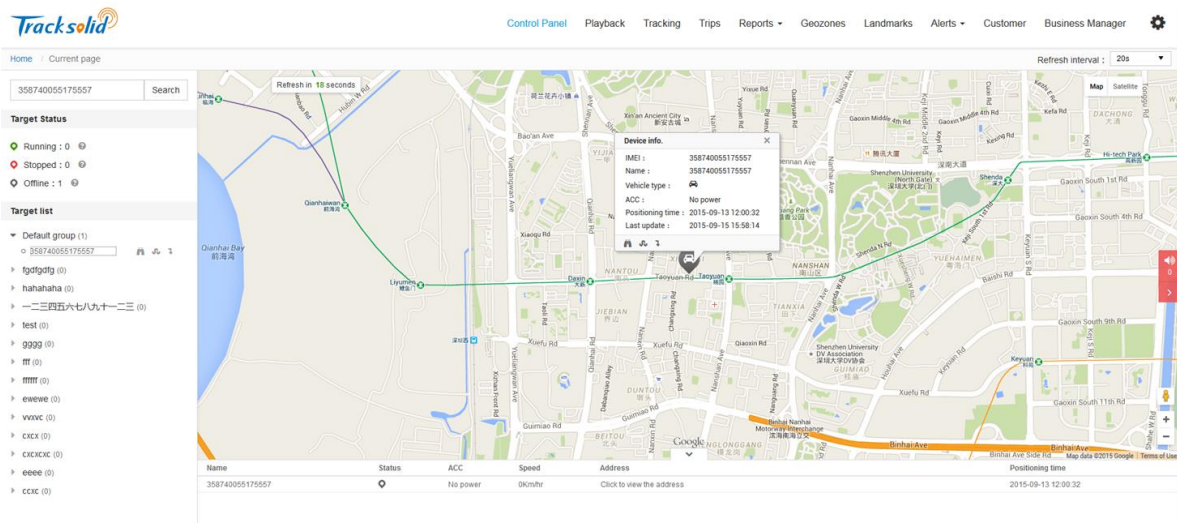

(b) Refresh time on the top right corner of the map :

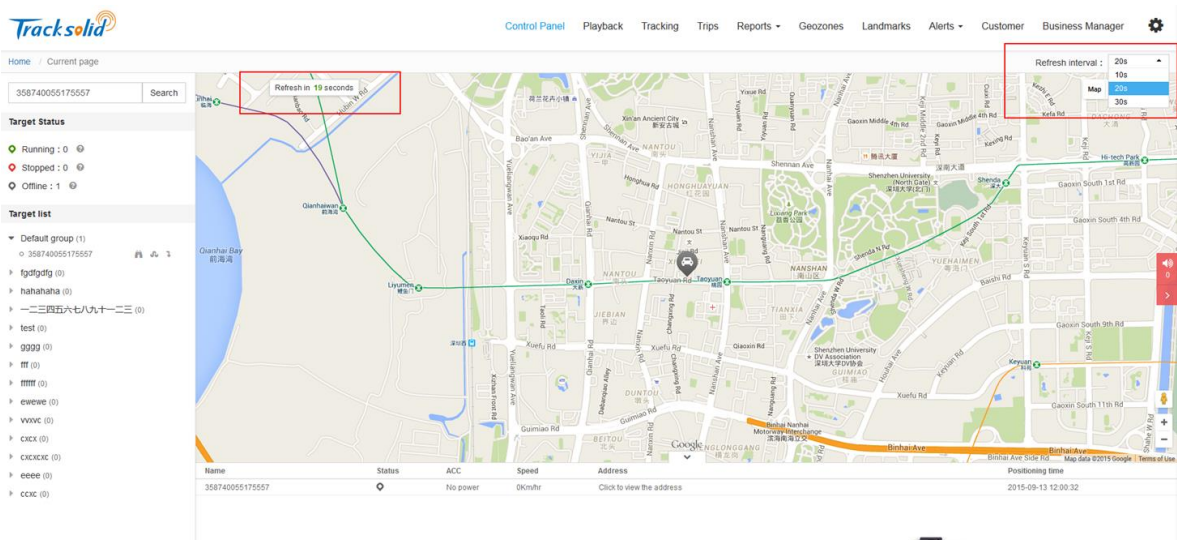

(c) Vehicle tracking and playback can be done on the device list :

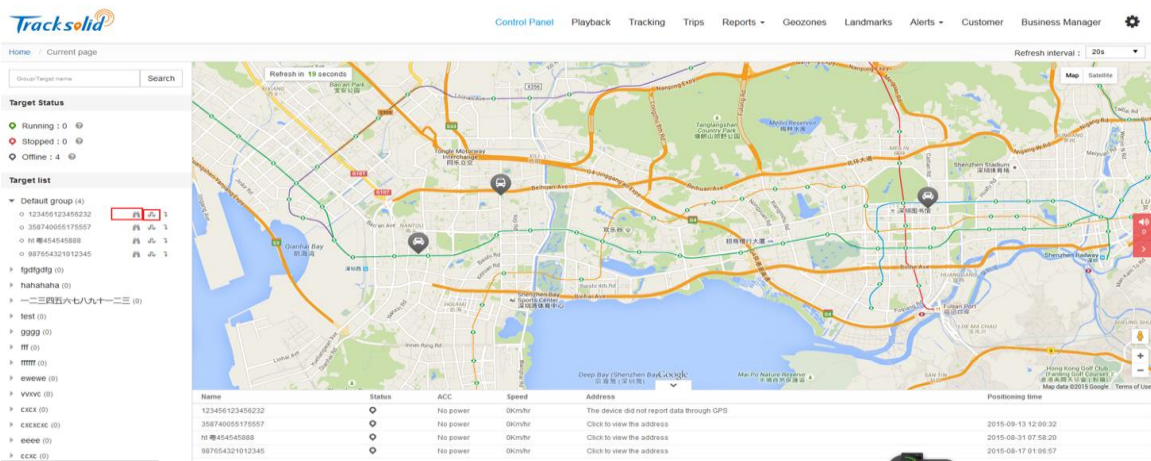

3. Playback

Click “Playback” to skip to search page :

- *Choose Start time/End time : Two input fields labeled "Start time" and "End time".
- Shortcut time : Three buttons labeled "The day before yesterday", "Yesterday", and "Today".
- *Choose target : A search input field with a magnifying glass icon. Below it, a "Selected:" section shows a tree view with a "Default Group" folder and several vehicle entries, including "ht 粤454545888".
- At the bottom of the search form are two buttons: "Confirm" (highlighted in blue) and "Back".

- Start time/End Time : User defined
- Shortcut time : Start/end time is corresponded to the shortcut time.
- Choose target : Search the targeted vehicle

This is a detailed view of the search form from the screenshot. It includes:

- *Choose Start time/End time : Two input fields labeled "Start time" and "End time".
- Shortcut time : Three buttons labeled "The day before yesterday", "Yesterday", and "Today".
- *Choose target : A search input field containing the number "88" and a magnifying glass icon. Below it, a "Selected:" section shows a tree view with a "Default Group" folder and a selected vehicle entry "ht 粤454545888".
- At the bottom are two buttons: "Confirm" (highlighted in blue) and "Back".

- Click “Confirm” to check vehicle playback:

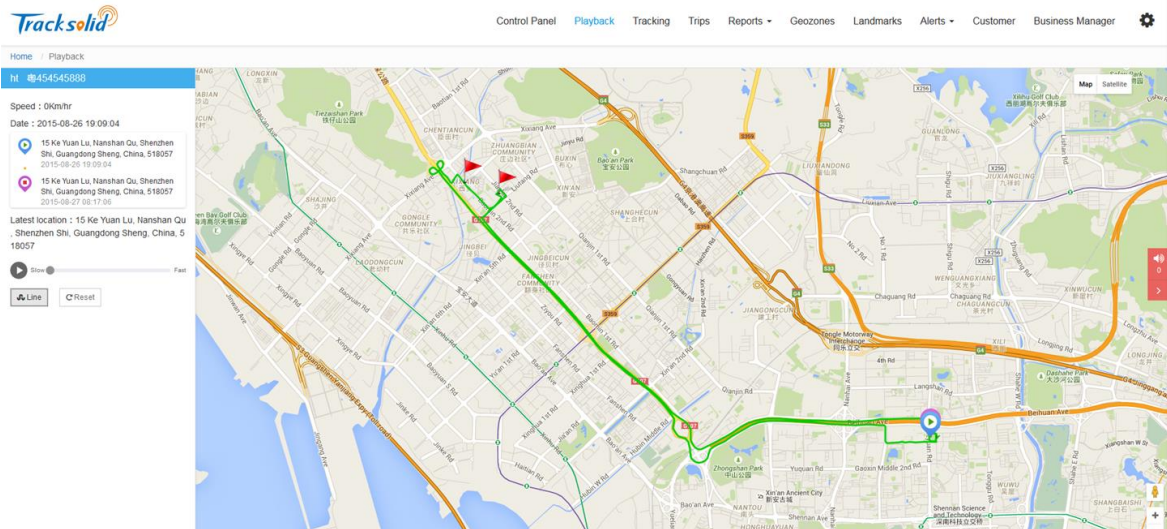

Click “Confirm” to check vehicle playback:

(1) Click play icon to play back. Vehicle speed, date and location can be seen on the map. If necessary, user can adjust the play speed.

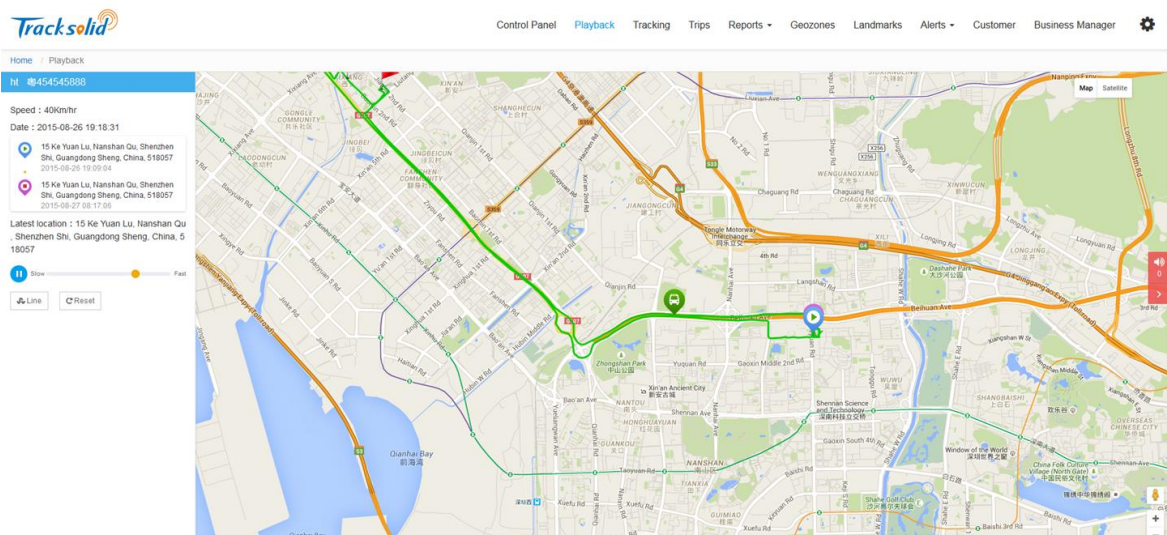

(2) Click reset icon, the vehicle icon will back to the starting point on the map.

4. Tracking

Click “Tracking” to enter the conditions query page:

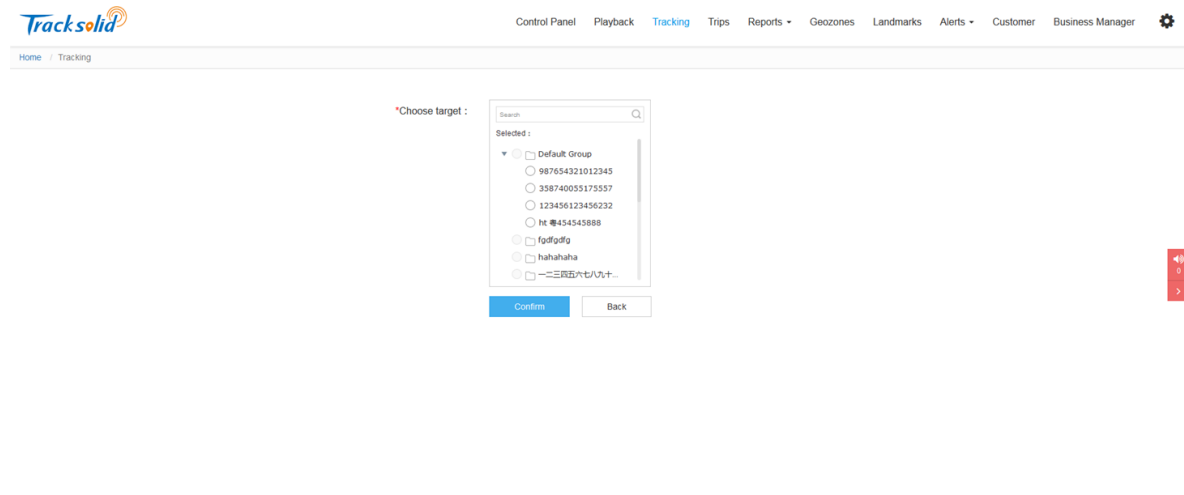

Select vehicle and click “Confirm” to skip to tracking page. Check vehicle status on the left; check locations and track on the right :

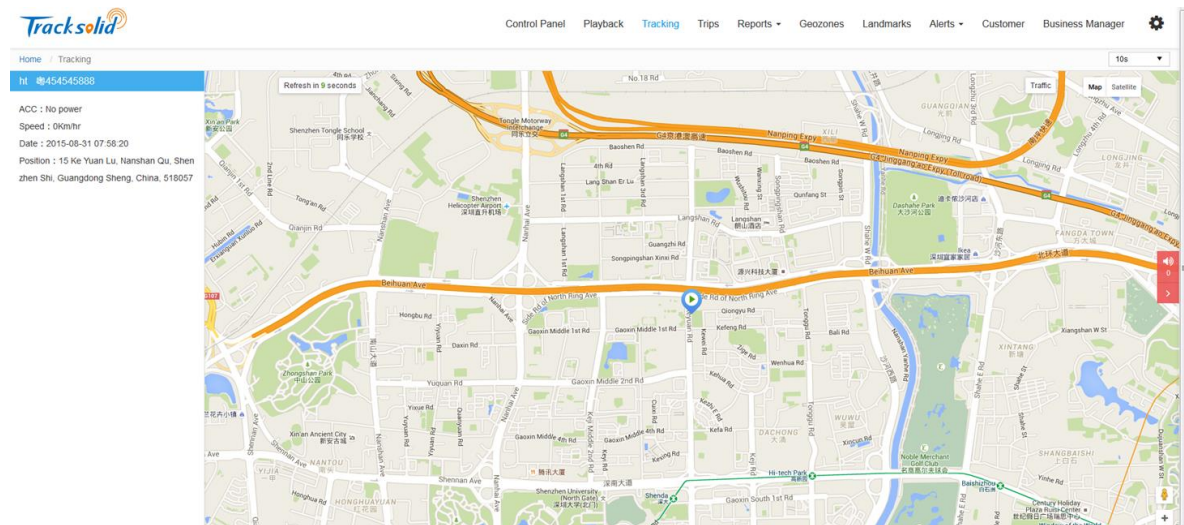

On the top right corner of the map, you can refresh time and set map checking mode.

5. Trips

Click “Trips” to enter conditions query page :

*Choose Start time/End time : Start time End time

Shortcut time : The day before yesterday Yesterday Today This week Last week

*Choose target : Search

Selected :

- Default Group
 - 987654321012345
 - 358740055175557
 - 123456123456232
 - ht 粵454545888
 - fgdfgdfg
 - hahahaha
 - 一二三四五六七八九十

Confirm Back

- Start/End Time : User defined
- Shortcut time : Start/end time is corresponded to the shortcut time.
- Choose target : search the targeted vehicle

*Choose Start time/End time : Start time End time

Shortcut time : The day before yesterday Yesterday Today This week Last week

*Choose target : Search

888

Selected :

- Default Group
 - ht 粵454545888

Confirm Back

- Click “ Confirm” to check your trips :

Tracksolid

Control Panel Playback Tracking **Trips** Reports - Geozones Landmarks Alerts - Customer Business Manager

Home / Trips

H: 454545888

- Click to view the address
2015-08-29 12:51:02
- Click to view the address
2015-08-29 13:08:52
Driving 5.3 KM Average 32.0 (KM/H) Track
- Click to view the address
2015-08-29 07:43:34
- Click to view the address
2015-08-29 08:08:33
Driving 11.9 KM Average 28.6 (KM/H) Track
- Click to view the address
2015-08-29 19:47:20
- Click to view the address
2015-08-29 20:14:25
Driving 5.3 KM Average 20.6 (KM/H) Track
- Click to view the address
2015-08-28 07:36:14
- Click to view the address
2015-08-28 08:00:12
Driving 11.9 KM Average 23.8 (KM/H) Track
- Click to view the address
2015-08-27 18:54:28
- Click to view the address
2015-08-27 19:25:59
Driving 5.3 KM Average 17.7 (KM/H) Track
- Click to view the address
2015-08-27 07:34:58
- Click to view the address
2015-08-27 08:15:59

☐ On the left is the driving record of the selected vehicle. Click “Trips” to enter playback page, checking driving record :

Tracksolid

Control Panel Playback Tracking **Trips** Reports - Geozones Landmarks Alerts - Customer Business Manager

Home / Playback

H: 454545888

Speed : 240km/hr
Date : 2015-08-29 12:57:04

- 11 Ke Feng Lu, Nanshan Qu, Shenzhen Shi, Guangdong Sheng, China, 518057
2015-08-29 12:51:02
- 79# 45 Jian An Er Lu, Xixiang, Baoan Qu, Shenzhen Shi, Guangdong Sheng, China, 518102
2015-08-29 13:08:52

Latest location : 79# 45 Jian An Er Lu, Xixiang, Baoan Qu, Shenzhen Shi, Guangdong Sheng, China, 518102

Slow

Line Reset

6.1 Mileage Reports

Click “Mileage Reports” ->Enter conditions query page:

*Start/End time : Start time End time

Shortcut time : the day before yesterday Yesterday today This week Last Week

*Target : Search Selected (0 / 4) Empty

Confirm

- Start/End Time : User defined
- Shortcut time : Start/end time is corresponded to the shortcut time.
- Target choose : Search vehicles. User can select/delete one or all vehicles.

Click “Confirm” to enter mileage reports page :

Target name	License plate No.	Device(IMEI)	Time	Start position	End position	Mileage(KM)	Total time	Average speed(KMH)
		358740055175557	2015-06-13 11:51:57	3870号-3884 Nan Shan Da Dao, NanTou, Nanshan Qu, Shenzhen Shi, Guangdong Sheng, China, 518052	303 Nan Tou Je, NanTou, Nanshan Qu, Shenzhen Shi, Guangdong Sheng, China, 518052	2.334	0Hours8minutes	16.35
3333	粤454545888	868120124015949	2015-06-31 07:28:48	130 Xiang Dao, Xixiang, Baoan Qu, Shenzhen Shi, Guangdong Sheng, China, 518102	11 Song Ping Shan Xin Xi Lu, Nanshan Qu, Shenzhen Shi, Guangdong Sheng, China, 518057	11.971	0Hours28minutes	25.05
3333	粤454545888	868120124015949	2015-06-29 12:51:22	11 Song Ping Shan Xin Xi Lu, Nanshan Qu, Shenzhen Shi, Guangdong Sheng, China, 518057	Click to view the address	9.333	0Hours17minutes	32
3333	粤454545888	868120124015949	2015-06-29 07:43:34	Click to view the address	Click to view the address	11.923	0Hours24minutes	28.65
3333	粤454545888	868120124015949	2015-06-28 19:47:20	Click to view the address	Click to view the address	9.293	0Hours27minutes	20.6
3333	粤454545888	868120124015949	2015-06-28 07:30:14	Click to view the address	Click to view the address	11.889	0Hours20minutes	23.82
3333	粤454545888	868120124015949	2015-06-27 18:54:28	Click to view the address	Click to view the address	9.305	0Hours31minutes	17.71
3333	粤454545888	868120124015949	2015-06-27 07:34:58	Click to view the address	Click to view the address	11.003	0Hours41minutes	16.1
3333	粤454545888	868120124015949	2015-06-27 07:20:37	Click to view the address	Click to view the address	0.877	0Hours4minutes	12.34
3333	粤454545888	868120124015949	2015-06-26 19:09:04	Click to view the address	Click to view the address	9.318	0Hours26minutes	20.89
3333	粤454545888	868120124015949	2015-06-26 07:24:01	Click to view the address	Click to view the address	11.931	0Hours25minutes	28.5
3333	粤454545888	868120124015949	2015-06-25 19:19:33	Click to view the address	Click to view the address	4.31	0Hours11minutes	22.76
3333	粤454545888	868120124015949	2015-06-25 19:03:31	Click to view the address	Click to view the address	4.597	0Hours14minutes	19.26

- Click “Export Excel”to export all mileage information.

6.2 Overspeed Reports

Click “Trips” -> Enter overspeed report page :

- *Start/End time :** Two text input fields for 'Start time' and 'End time'.
- Shortcut time :** A set of radio buttons for 'the day before yesterday', 'Yesterday', 'today', 'This week', and 'Last Week'.
- *Target :** A search input field with a dropdown menu showing a list of selected items, including 'Default Group' and several vehicle IDs.
- *Speed limit(km/h) :** A text input field with a placeholder 'The speed of query is greater than the input'.
- A blue 'Confirm' button is located at the bottom of the form.

- Stat/End Time : User defined
- Shortcut time : Start/End time is corresponded to the shortcut time.
- Choose target : Search the targeted vehicle
- Overspeed : Choose speed
- Click “Confirm” to enter overspeed report page :

Position time	Speed	Longitude	Latitude	Location
2015-08-31 07:51:06	47	113.93392	22.555158	21 Nan Hai Da Dao, XILI, Nanshan Qu, Shenzhen Shi, Guangdong Sheng, China
2015-08-31 07:50:56	45	113.932676	22.555127	21 Nan Hai Da Dao, XILI, Nanshan Qu, Shenzhen Shi, Guangdong Sheng, China
2015-08-31 07:50:46	53	113.93136	22.555076	10018 Bei Huan Da Dao, Nanshan Qu, Shenzhen Shi, Guangdong Sheng, China
2015-08-31 07:50:36	59	113.929867	22.555016	10018 Bei Huan Da Dao, Nanshan Qu, Shenzhen Shi, Guangdong Sheng, China
2015-08-31 07:50:26	66	113.928142	22.555062	10018 Bei Huan Da Dao, Nanshan Qu, Shenzhen Shi, Guangdong Sheng, China
2015-08-31 07:50:16	59	113.926391	22.555196	10026 Bei Huan Da Dao, NanTou, Nanshan Qu, Shenzhen Shi, Guangdong Sheng, China, 518002
2015-08-31 07:50:06	51	113.924916	22.555284	Click to view the address
2015-08-31 07:49:56	47	113.923573	22.555347	Click to view the address
2015-08-31 07:49:16	47	113.91872	22.555556	Click to view the address
2015-08-31 07:48:56	46	113.916356	22.555211	Click to view the address
2015-08-31 07:48:46	51	113.915129	22.554716	Click to view the address
2015-08-31 07:42:39	50	113.902524	22.558493	Click to view the address
2015-08-31 07:42:29	51	113.901502	22.559344	Click to view the address
2015-08-31 07:42:19	51	113.900418	22.560198	Click to view the address
2015-08-31 07:42:09	56	113.899289	22.561027	Click to view the address
2015-08-31 07:41:59	55	113.898608	22.561949	Click to view the address
2015-08-31 07:41:49	50	113.896924	22.5628	Click to view the address

- Click “Export Excel” export to all the information.

6.3 ACC Reports

Click “Trips”-> Select“ACC reports” to enter conditions query page :

- Start/End Time : User defined
- Shortcut time : Start/end time is corresponded to the shortcut time.
- Target choose : Search vehicles. User can select/delete one or all vehicles.

Click “Confirm” to see details of ACC reports :

Target name	License plate No.	Device(IMEI)	Start time	End time	Status	Total time
3333	454545888	868120124015949	2015-08-24 19:03:53	2015-08-24 19:36:09	Open	0Hours32minutes
3333	454545888	868120124015949	2015-08-25 07:25:45	2015-08-25 07:32:42	Open	0Hours6minutes
3333	454545888	868120124015949	2015-08-25 07:35:28	2015-08-25 08:08:47	Open	0Hours33minutes
3333	454545888	868120124015949	2015-08-25 19:03:31	2015-08-25 19:17:50	Open	0Hours14minutes
3333	454545888	868120124015949	2015-08-25 19:19:33	2015-08-25 19:30:56	Open	0Hours11minutes
3333	454545888	868120124015949	2015-08-26 07:24:01	2015-08-26 07:49:09	Open	0Hours25minutes
3333	454545888	868120124015949	2015-08-26 19:09:04	2015-08-26 19:35:50	Open	0Hours26minutes
3333	454545888	868120124015949	2015-08-27 07:20:37	2015-08-27 07:24:53	Open	0Hours4minutes
3333	454545888	868120124015949	2015-08-27 07:34:58	2015-08-27 08:15:59	Open	0Hours41minutes
3333	454545888	868120124015949	2015-08-27 18:54:28	2015-08-27 19:25:59	Open	0Hours31minutes
3333	454545888	868120124015949	2015-08-28 07:30:14	2015-08-28 08:00:12	Open	0Hours29minutes
3333	454545888	868120124015949	2015-08-28 19:47:20	2015-08-28 20:14:25	Open	0Hours27minutes
3333	454545888	868120124015949	2015-08-29 07:43:34	2015-08-29 08:08:33	Open	0Hours24minutes
3333	454545888	868120124015949	2015-08-29 12:51:22	2015-08-29 13:08:52	Open	0Hours17minutes
3333	454545888	868120124015949	2015-08-31 07:28:48	2015-08-31 07:57:29	Open	0Hours28minutes

- Click “Export Excel”export to all the information.

*Alert type :

*Status : In Out

Gezone name :

*Alert mode : Email Push to APP

*Choose target :

▼ Default group

987654321012345

358740055175557

123456123456232

ht #454545888

fgdgdg

hahahaha

一二三四五六七八九十...

test

.....

>>

>

<

<<

Selected (0/4) Empty

Do not disturb : OFF

9. Alerts

9.1 Alerts Setting

Click “Alerts”->“Alerts Setting” :

No.	Alert type	Status	Gezone name	Alert mode	Contact	Target	Not disturb	Operate
1	Overspeed alert	Speed 60(km/h) , Time: 56Seconds		Email.Push to APP	819974262@qq.com	819974262@qq.com	987654321012345	✎
2	Overspeed alert	Speed 60(km/h) , Time: 56Seconds		Email.Push to APP	819974262@qq.com	819974262@qq.com	987654321012345	✎
3	Overspeed alert	Speed 60(km/h) , Time: 56Seconds		Email.Push to APP	819974262@qq.com	819974262@qq.com	358740055175557	✎
4	Overspeed alert	Speed 60(km/h) , Time: 56Seconds		Email.Push to APP	819974262@qq.com	819974262@qq.com	123456123456232	✎
5	Geozones alert	Exit geozone.Enter geozone	uuuu	Email.Push to APP	819974262@qq.com	819974262@qq.com	987654321012345	✎
6	Geozones alert	Enter geozone.Exit geozone	uuuu	Email.Push to APP	819974262@qq.com	819974262@qq.com	987654321012345	✎
7	Geozones alert	Enter geozone.Exit geozone	uuuu	Email.Push to APP	819974262@qq.com	819974262@qq.com	358740055175557	✎
8	Geozones alert	Exit geozone.Enter geozone	uuuu	Email.Push to APP	819974262@qq.com	819974262@qq.com	123456123456232	✎
9	Other alerts	Power off alert		Email	819974262@qq.com	819974262@qq.com	987654321012345	✎
10	Other alerts	Power off alert		Email	819974262@qq.com	819974262@qq.com	123456123456232	✎
11	Other alerts	Power off alert		Email	819974262@qq.com	819974262@qq.com	358740055175557	✎
12	Other alerts	Power off alert		Email	819974262@qq.com	819974262@qq.com	987654321012345	✎
13	Geozones alert	Exit geozone.Enter geozone	kesingkesueyuan	Email.Push to APP	819974262@qq.com	819974262@qq.com	987654321012345	✎
14	Geozones alert	Enter geozone.Exit geozone	kesingkesueyuan	Email.Push to APP	819974262@qq.com	819974262@qq.com	987654321012345	✎
15	Geozones alert	Enter geozone.Exit geozone	kesingkesueyuan	Email.Push to APP	819974262@qq.com	819974262@qq.com	358740055175557	✎

(1) Add Alerts : Click “ ”, to enter the page :

- *Alert type : Please choose (dropdown menu)
- *Alert mode : Email Push to APP
- *Choose target : Search (input field) [Search icon] [Add icon] [Remove icon] [Reset icon] [Back icon]. The search results list: Default group, 987654321012345, 358740055175557, 123456123456232, ht 987654321012345, fgdjfdg, hahahaha, 一二三四五六七八九十, test, ~~~~. The selected target is: Selected (0/4) Empty.
- Do not disturb : OFF
- Buttons: Save, Back

(a) Alerts type : geozones, overspeed alert and other alerts. Click “ geozone” and it will turn to geozones manager page :

*Alert mode : Email Push to APP

Page 23 of 36

(c) Target choose : You can choose one or more targets based on your needs :

*Choose target :

▼ Default group

- 987654321012345
- 358740055175557
- 123456123456232
- ht 粵454545888**
- 434342343423212
- 565666666666666
- 666666666464646
- 358740055177629

Endfndfn

Selected (1/9) Empty

ht 粵454545888

(d) Do not disturb : User defined :

Do not disturb : ON

Email not disturb App not disturb

(2) Edit : Click “ ”to enter the page:

Tracksolid® Control Panel Playback Tracking Trips Reports - Geozones Landmarks Alerts - Customer Business Manager

Home / Alert Setting / Edit alert

*Alert type : Geozones alert

*Status : In Out

Genzone name : uuuu

*Alert mode : Email Push to APP

*Contact : 819974262@qq.com

*Choose target :

▼ Default group

- 987654321012345
- 358740055175557
- 123456123456232
- ht 粵454545888**
- fgdfgdfg
- hahahahaha
- 一二三四五六七八九十...
- test
-

Selected (1/4) Empty

ht 粵454545888

Do not disturb : OFF

(3) Delete : Click “to delete :

No.	Alert type	Status	Gezone name	Alert mode	Contact	Target	Not disturb	Operate
1	Overspeed alert	Speed 60(km/h) , Time :56Seconds		Email.Push to APP	819974262@qq.com	ht 454545888		
2	Overspeed alert	Speed 60(km/h) , Time :56Seconds		Email.Push to APP	819974262@qq.com	987654321012345		
3	Overspeed alert	Speed 60(km/h) , Time :56Seconds		Email.Push to APP	819974262@qq.com	358740055175557		
4	Overspeed alert	Speed 60(km/h) , Time :56Seconds		Email.Push to APP	819974262@qq.com	123456123456232		
5	Geozones alert	Exit geozone.Enter geozone	uuuu	Email.Push to APP	819974262@qq.com	ht 454545888		
6	Geozones alert	Enter geozone.Exit geozone	uuuu	Email.Push to APP	819974262@qq.com	987654321012345		
7	Geozones alert	Enter geozone.Exit geozone	uuuu					
8	Geozones alert	Exit geozone.Enter geozone	uuuu					
9	Other alerts	Power off alert						
10	Other alerts	Power off alert						
11	Other alerts	Power off alert		Email	819974262@qq.com	358740055175557		
12	Other alerts	Power off alert		Email	819974262@qq.com	ht 454545888		
13	Geozones alert	Exit geozone.Enter geozone	kesingkesueyuan	Email.Push to APP	819974262@qq.com	ht 454545888		
14	Geozones alert	Enter geozone.Exit geozone	kesingkesueyuan	Email.Push to APP	819974262@qq.com	987654321012345		
15	Geozones alert	Enter geozone.Exit geozone	kesingkesueyuan	Email.Push to APP	819974262@qq.com	358740055175557		

(4) Other alerts: Select other alerts on the Add Alerts page :

- *Alert type : Other alerts (dropdown)
- *Status : A grid of checkboxes for SOS alert, Movement alert, GPS first fix not..., Power off alert (checked), GPS blind area..., Low power alert, Vibration alert, and Low power prot... (checked).
- *Alert mode : Radio buttons for Email and Push to APP.
- *Choose target : A search box and a list of target options (Default group, 987654321012345, 358740055175557, 123456123456232, ht 454545888, fgdgfdg, hahahaha, 一二三四五六七八九十, test, ~~~~). A 'Selected (0/4)' box is empty.
- Do not disturb : OFF (checkbox)
- Buttons: Save and Back.

(5) Overspeed alert: Select overspeed alert on the Add Alerts page :

- *Alert type : Overspeed alert (dropdown)
- *Speed(km/h) : Input field with placeholder 'Please enter speed'.
- Time(S) : Input field with placeholder 'Please enter time'.
- *Alert mode : Radio buttons for Email and Push to APP.
- *Choose target : A search box and a list of target options (Default group, 987654321012345, 358740055175557, 123456123456232, ht 454545888, fgdgfdg, hahahaha, 一二三四五六七八九十, test, ~~~~). A 'Selected (0/4)' box is empty.
- Do not disturb : OFF (checkbox)
- Buttons: Save and Back.

10. Log out

Click “ ” to log out->Click “Confirm”, and it will skip to login page

